

SUPERFICIE LORDA DI PAVIMENTO DI RILIEVO

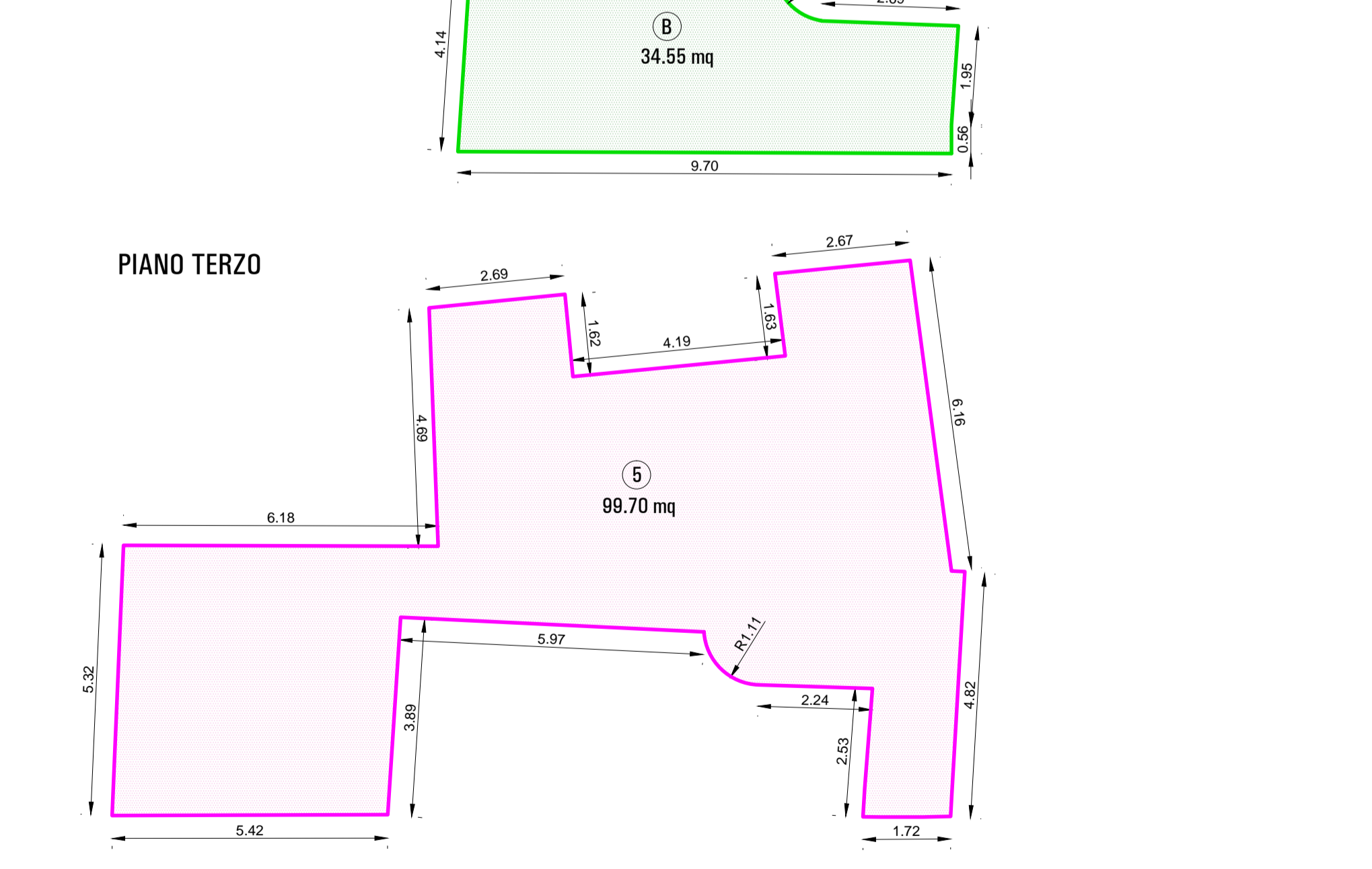
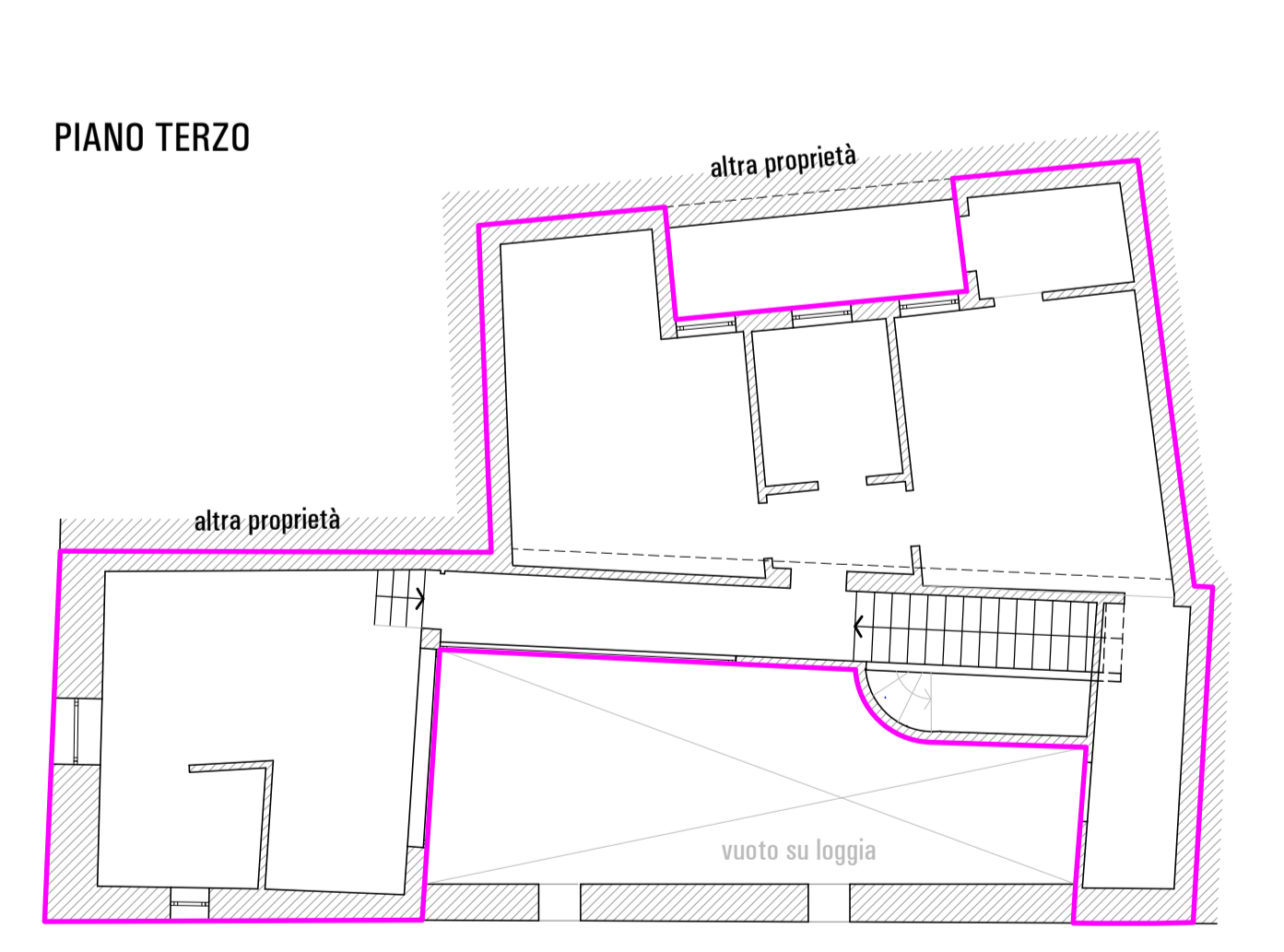
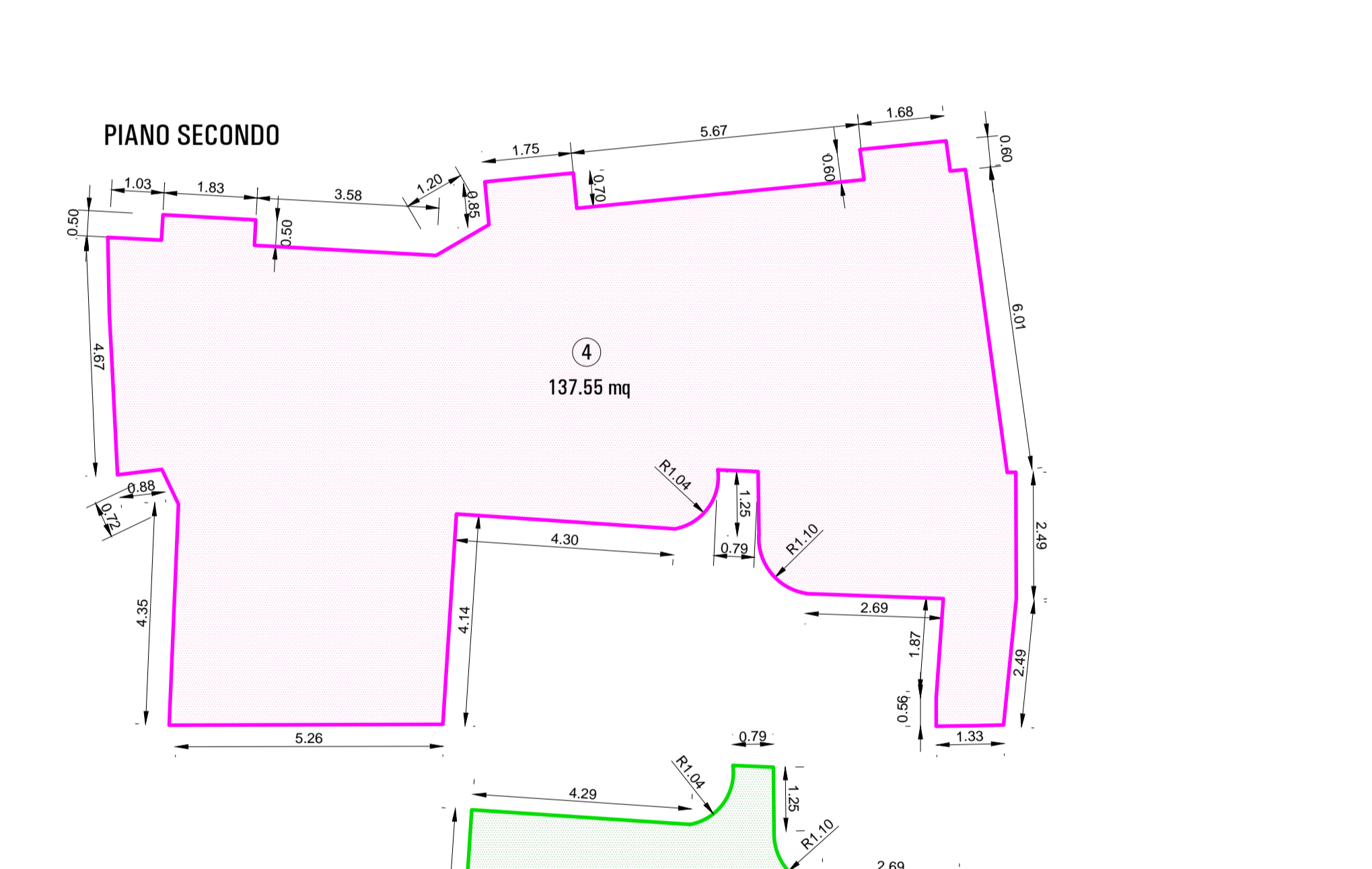
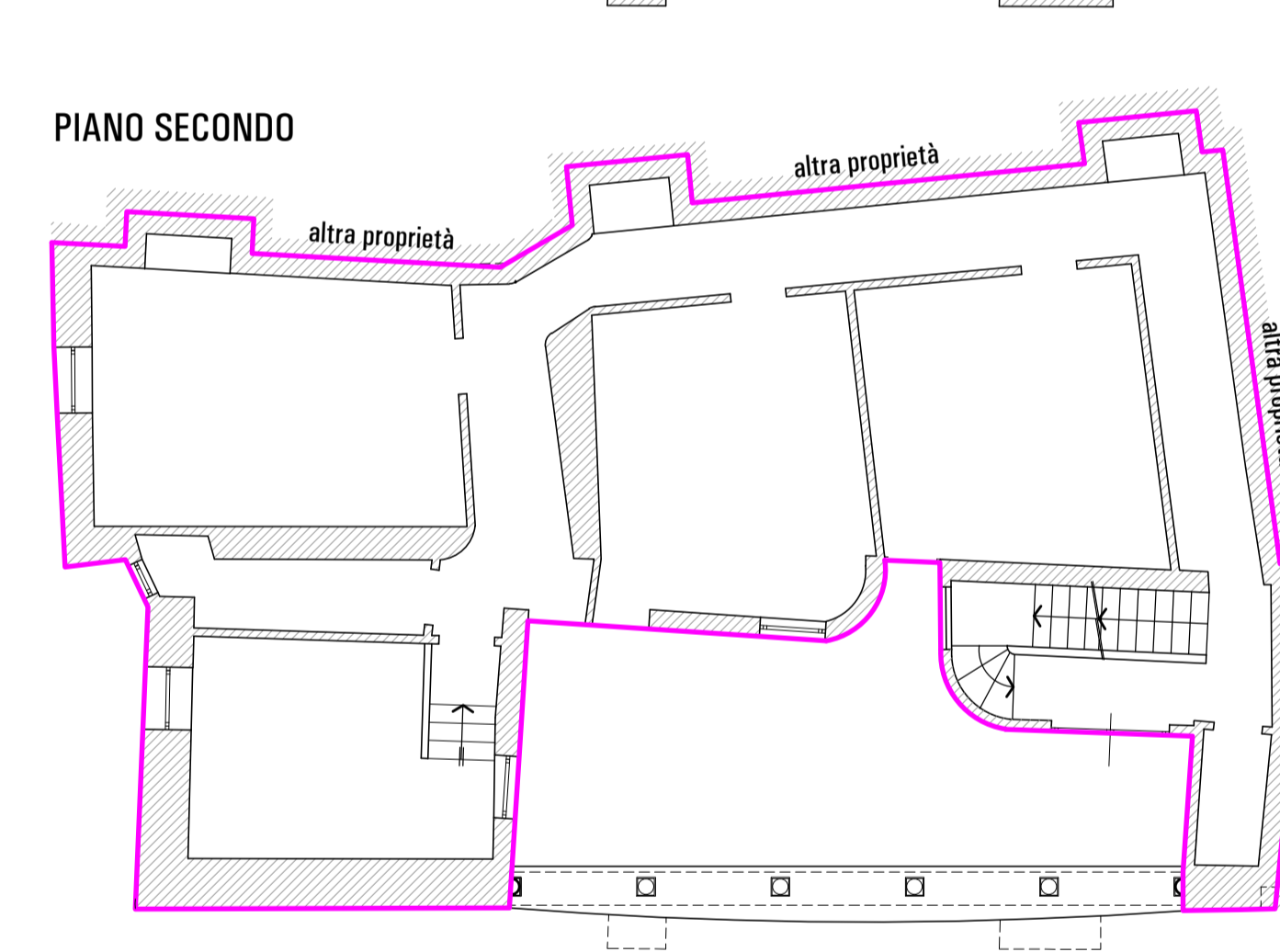
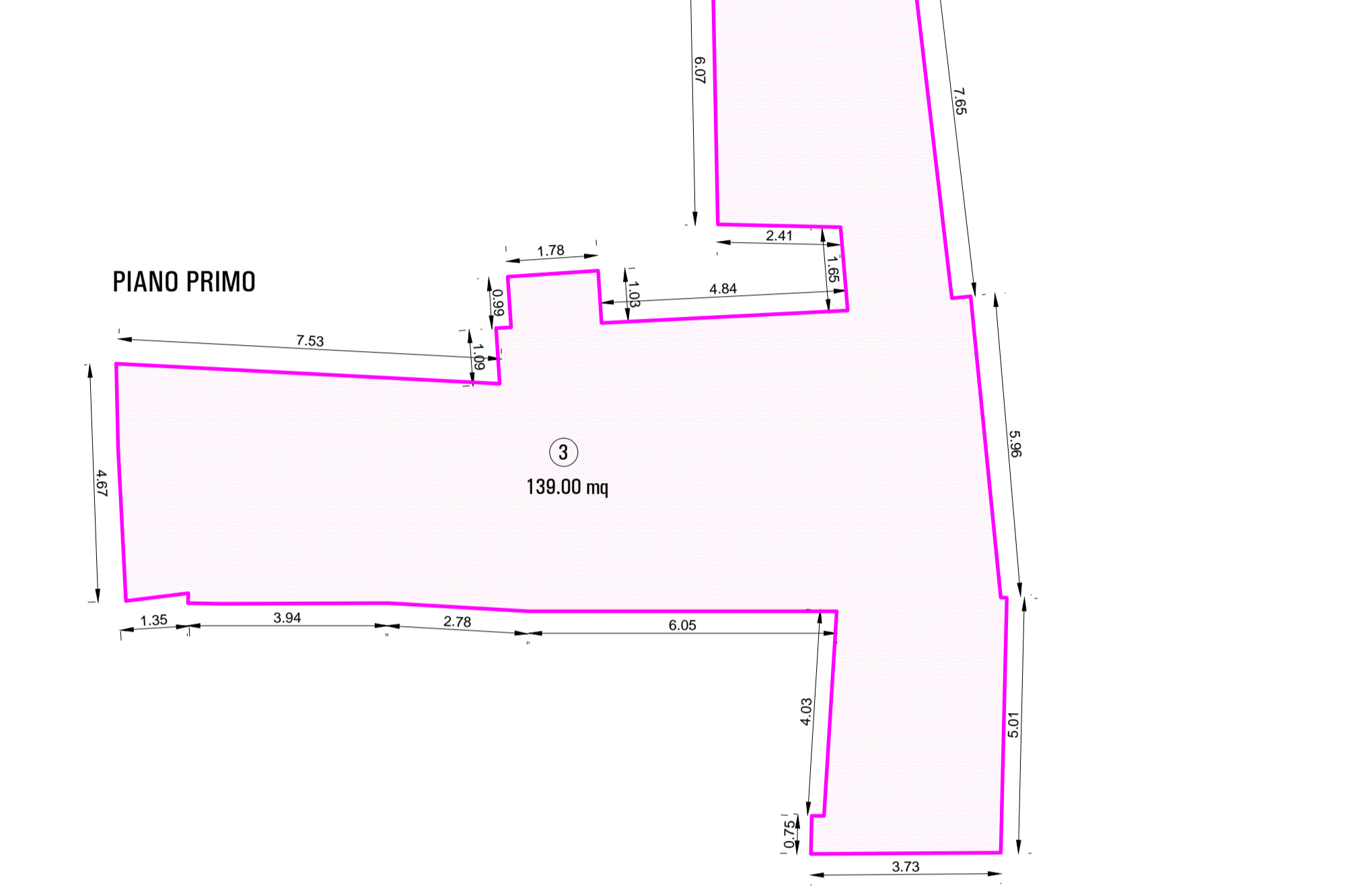
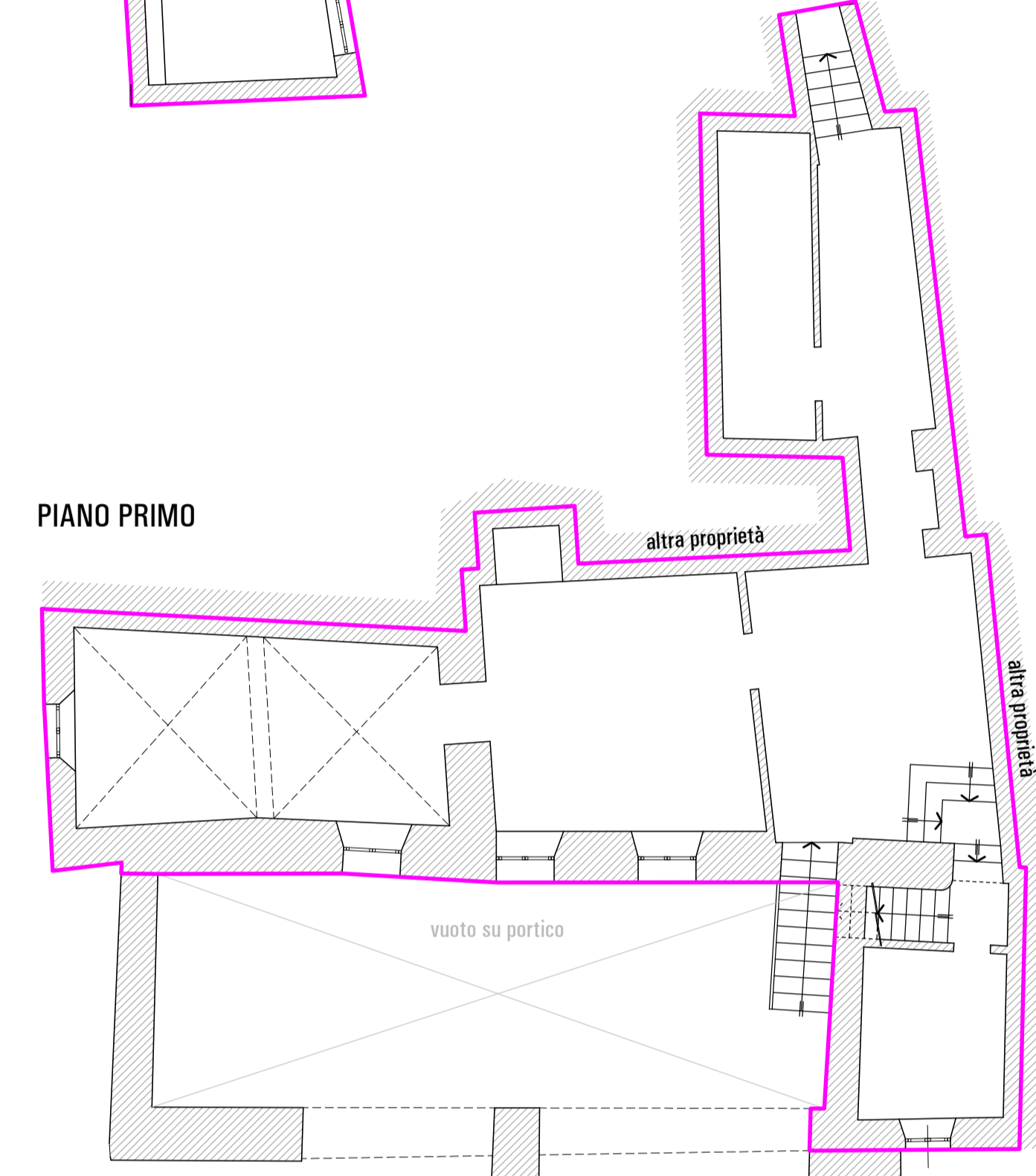
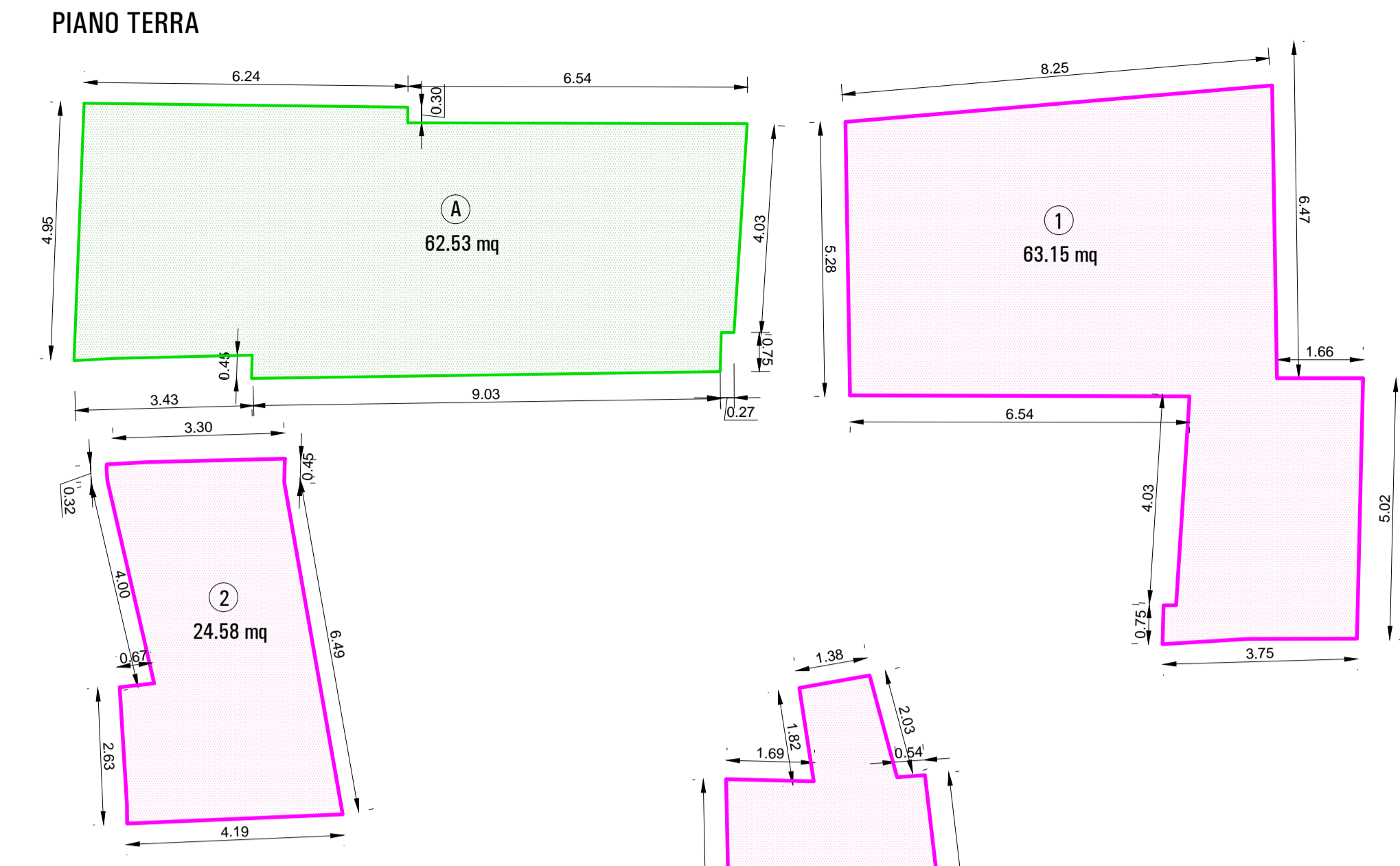
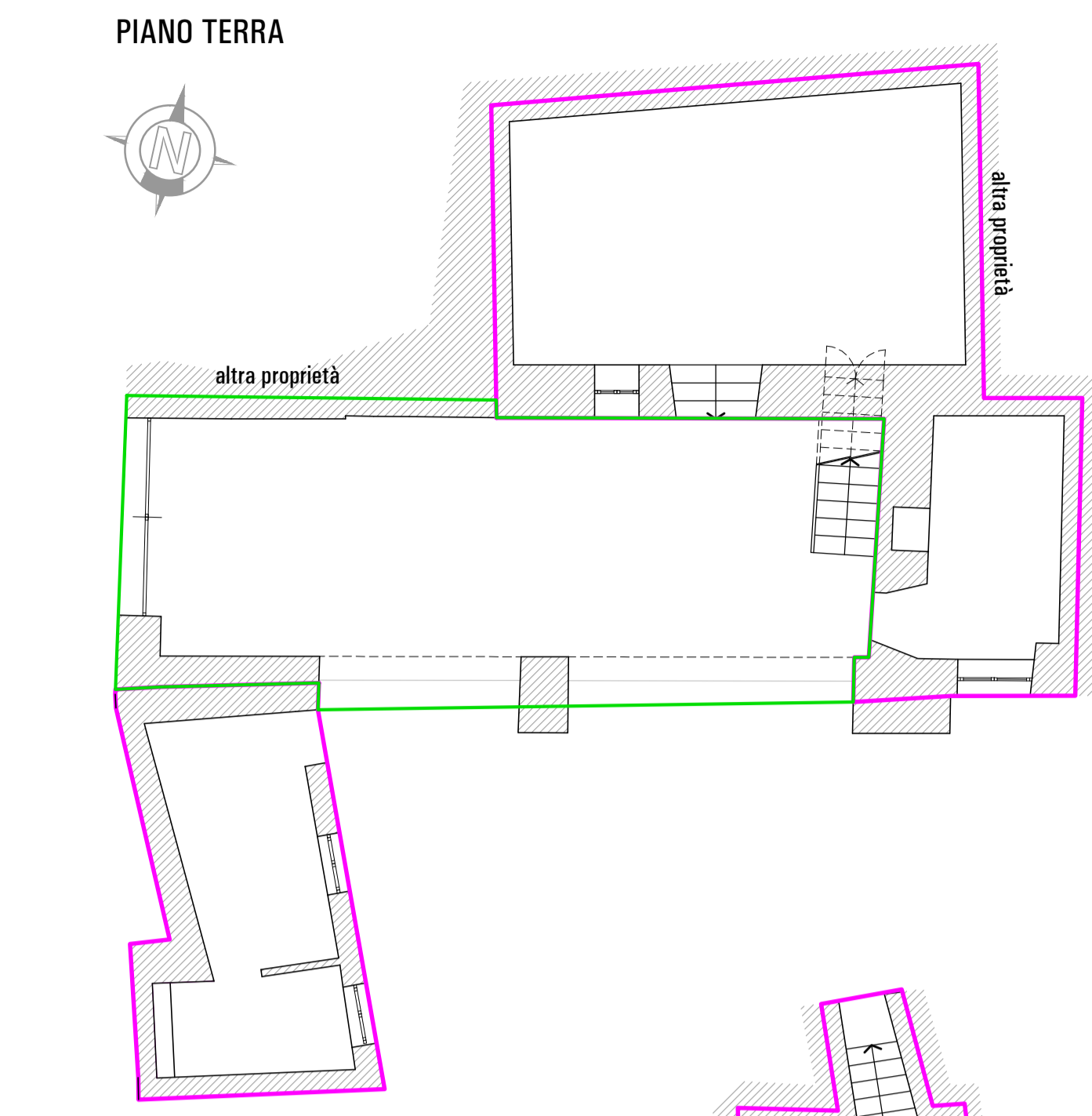

Sup. lorda pavimento abitazione		Superficie logge e portici	
1	63.15 mq	A	62.53 mq
2	24.58 mq	B	34.55 mq
3	139.00 mq	Totale sup. 99.80 mq	
4	137.55 mq		
5	99.70 mq		
Totale slp. 483.98 mq			

Legenda
 □ slp abitazione
 □ sup. logge e portici

Art. 5 Norme tecniche di attuazione var. n°4 del piano delle regole e del piano dei servizi
 20% slp = 483.98 mq x 20% = 92.80 mq
 99.80 mq > 92.80 mq. La loggia ed i portici costituiscono slp come da Art. 5 delle NTA del PGT vigente
 483.98 mq + 96.80 mq = 580.78 mq. Totale superficie lorda di pavimento di rilievo

SUPERFICIE LORDA DI PAVIMENTO DI PROGETTO

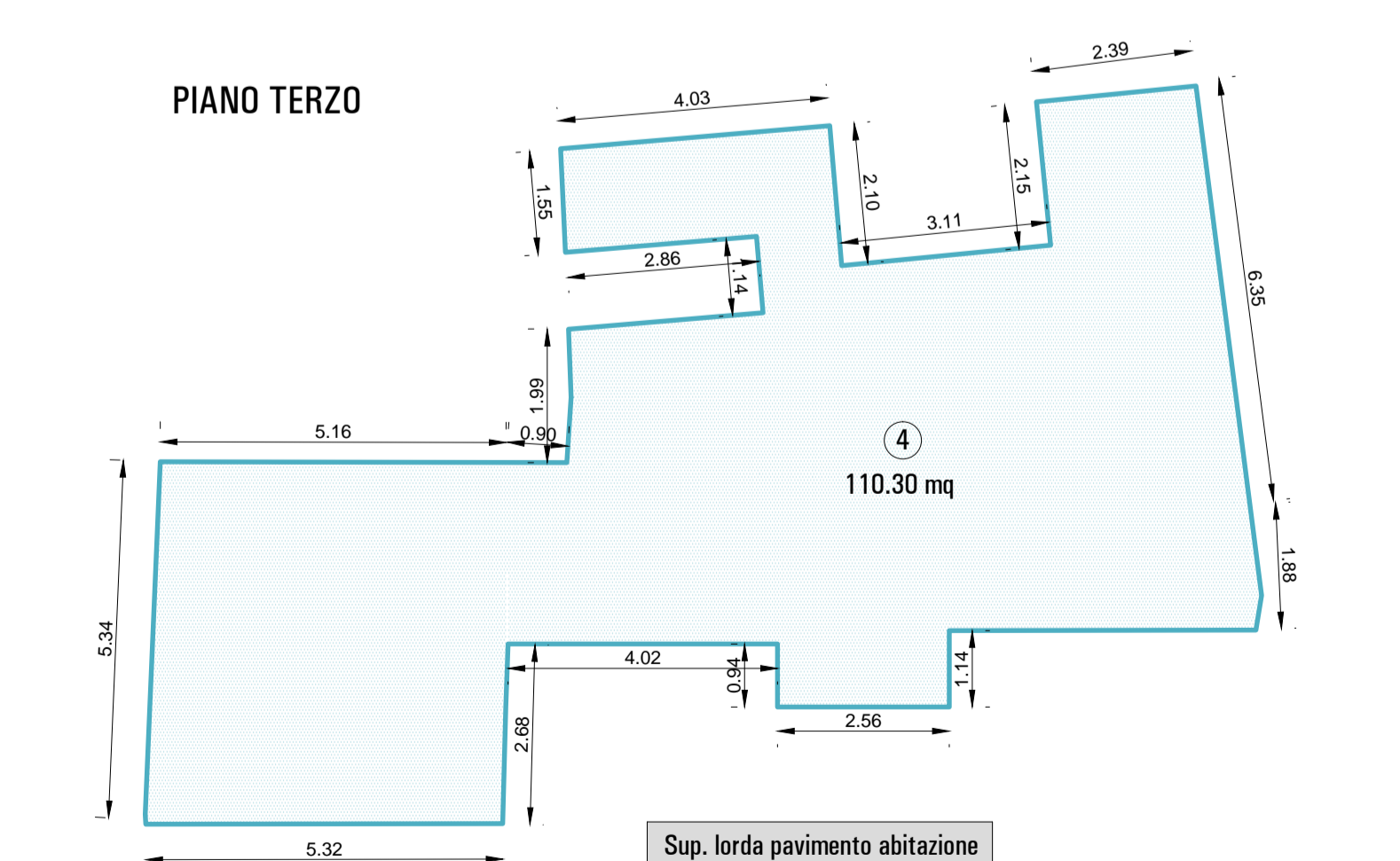
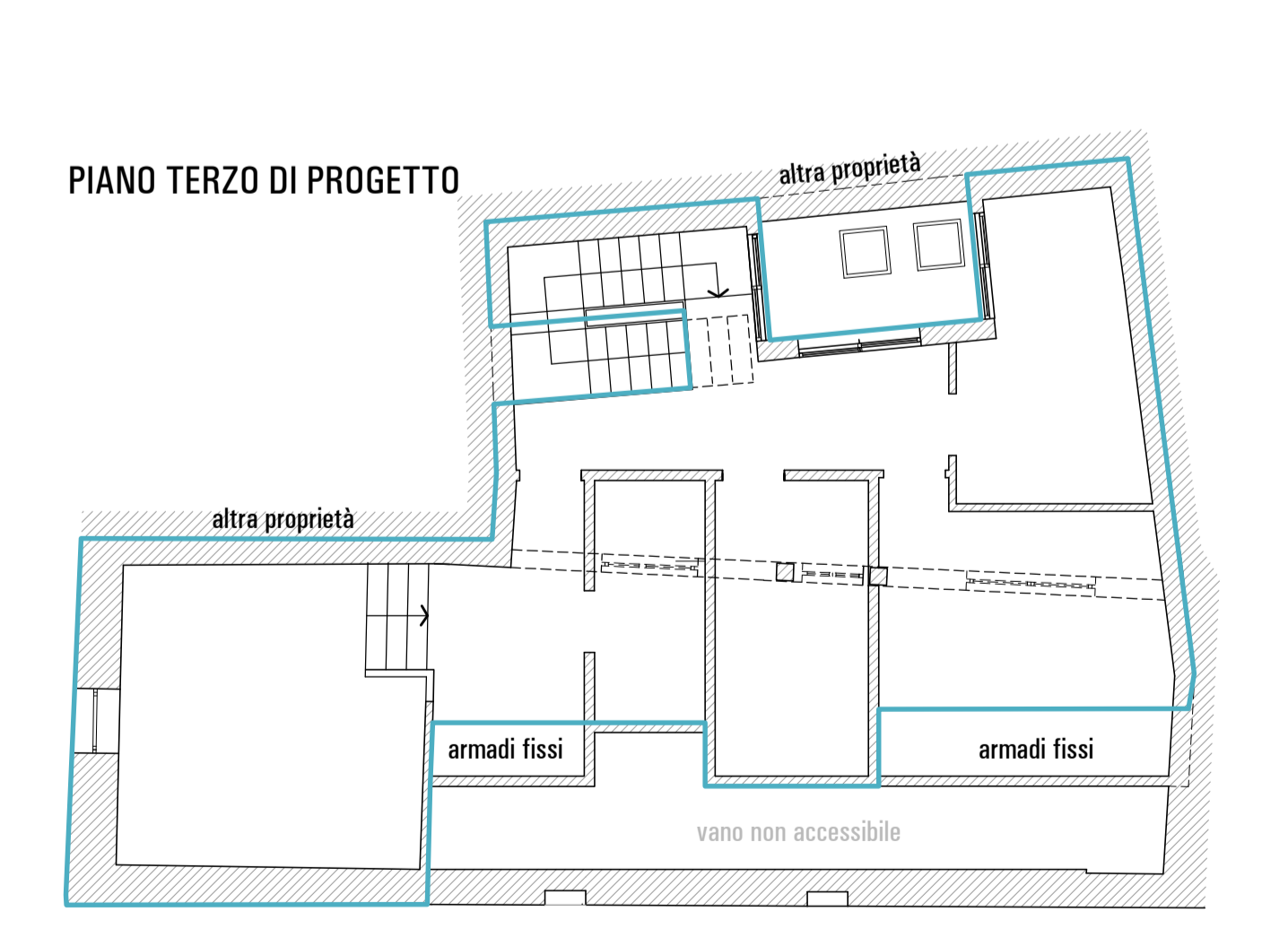
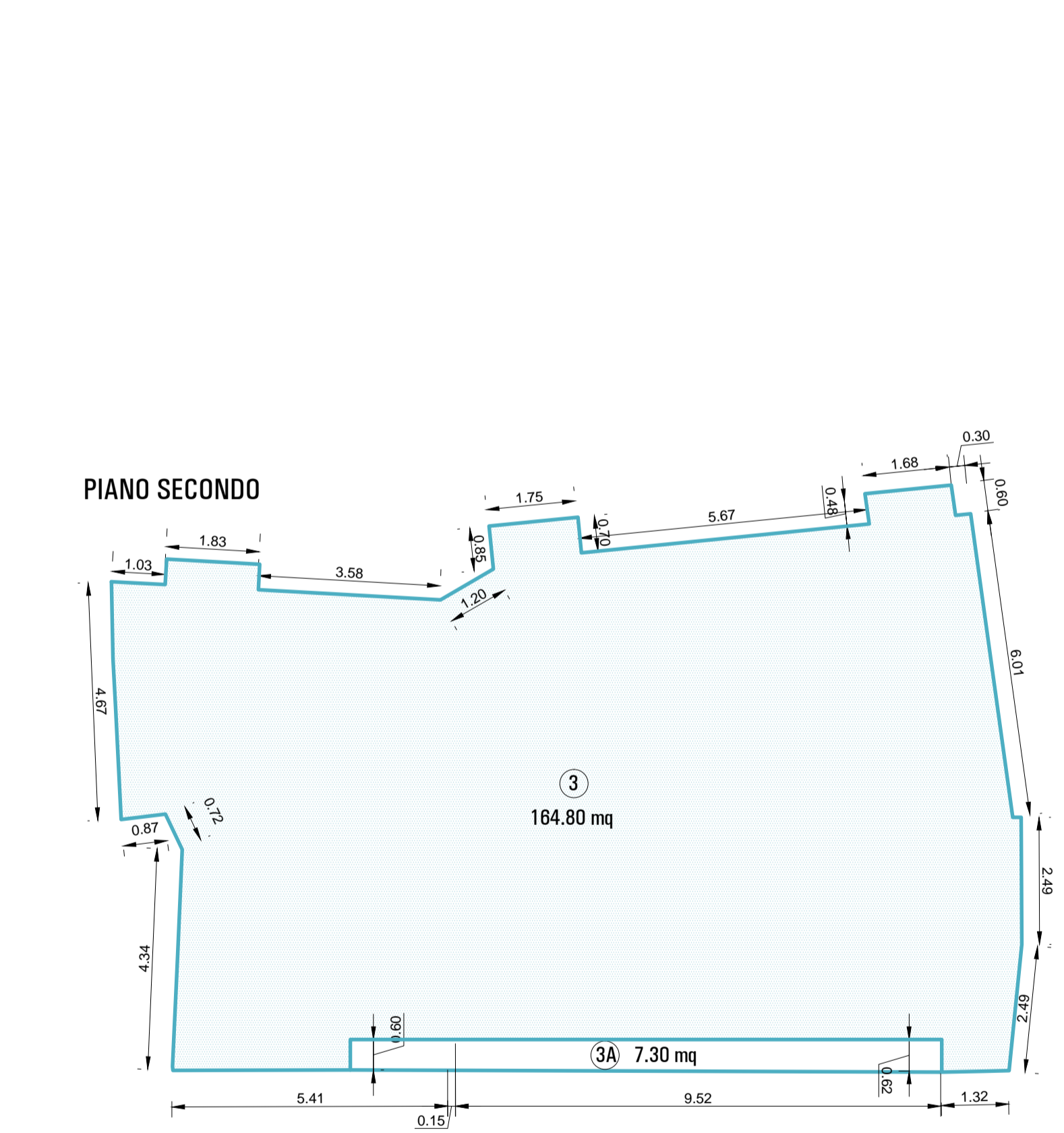
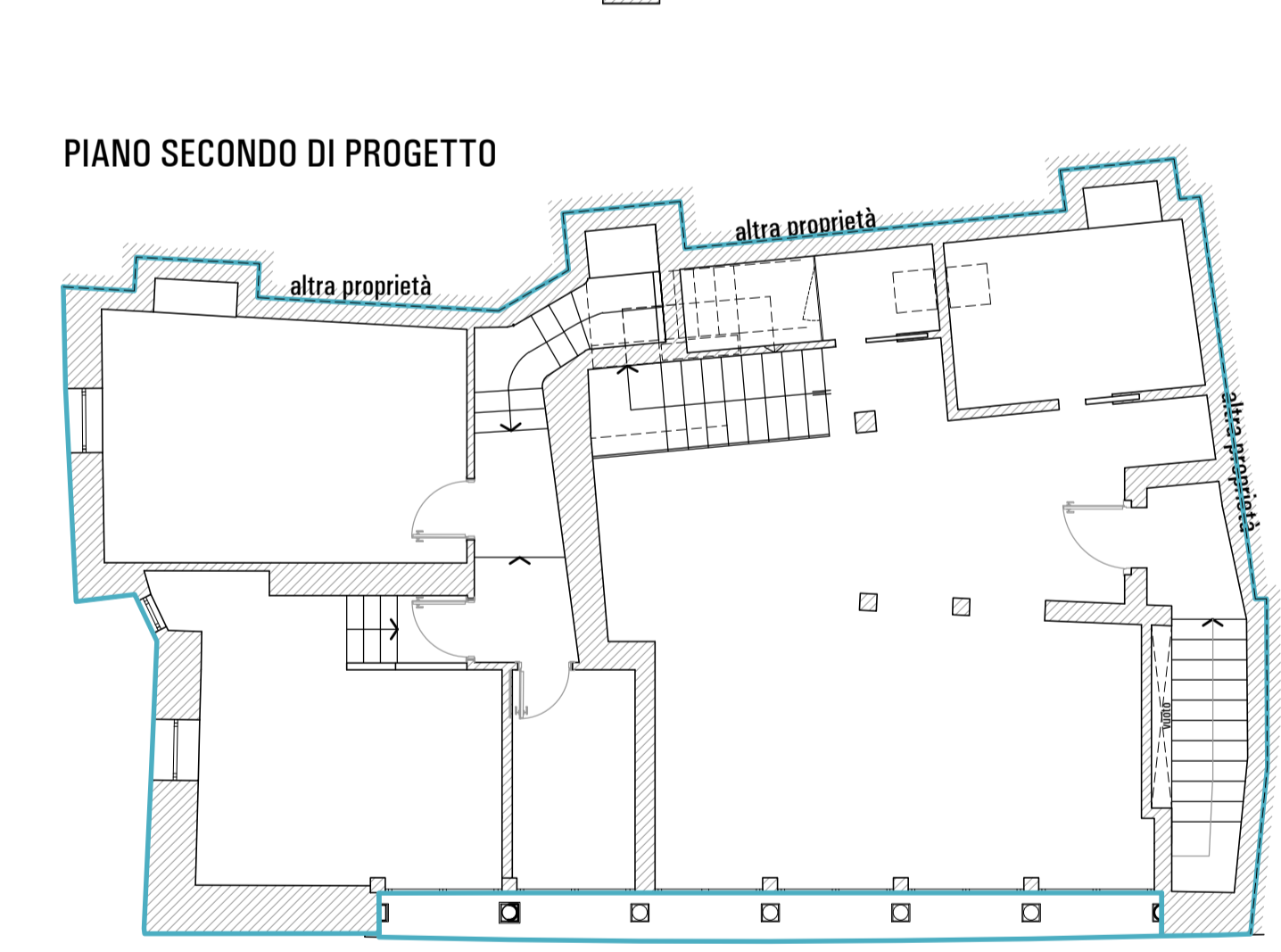
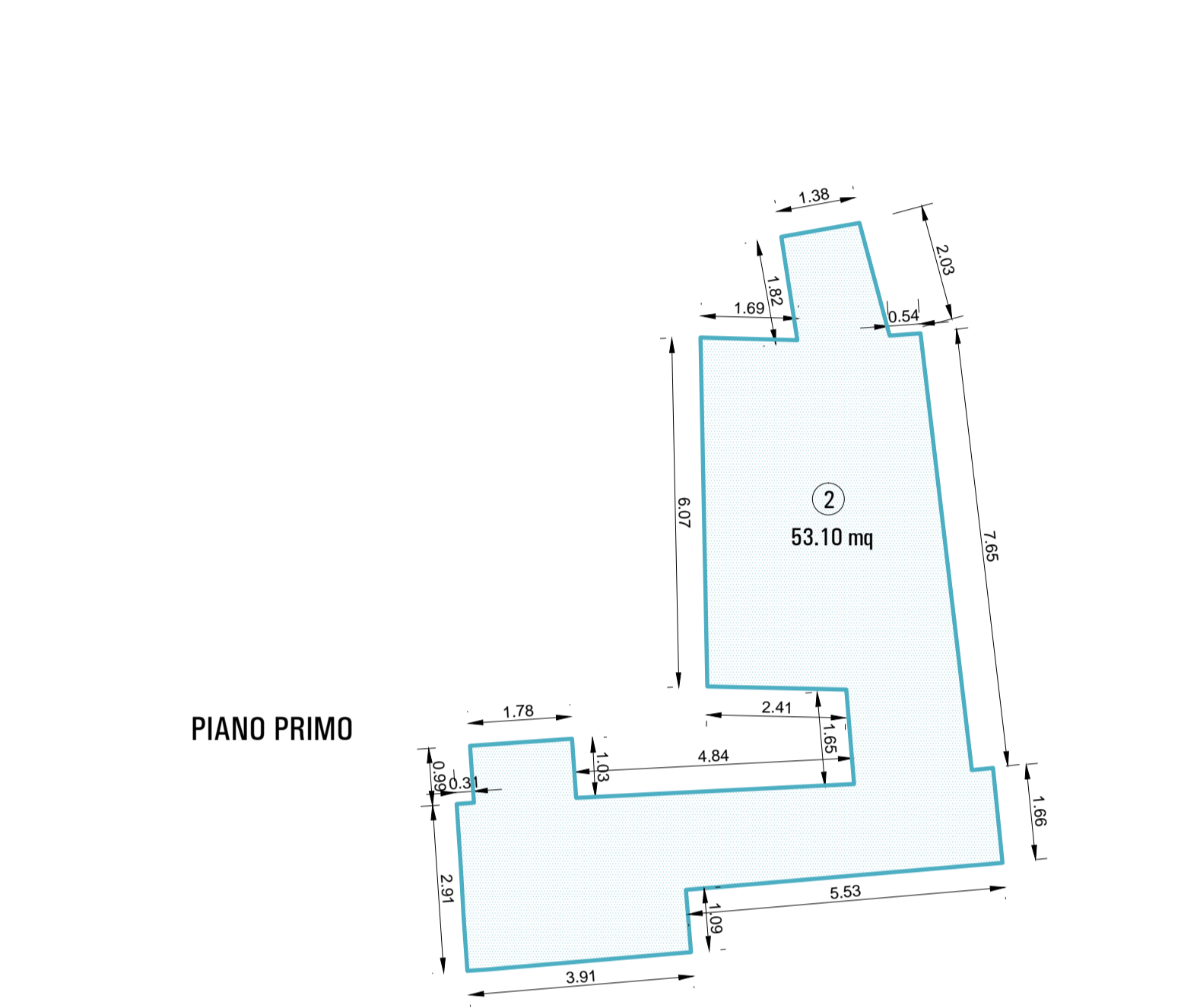
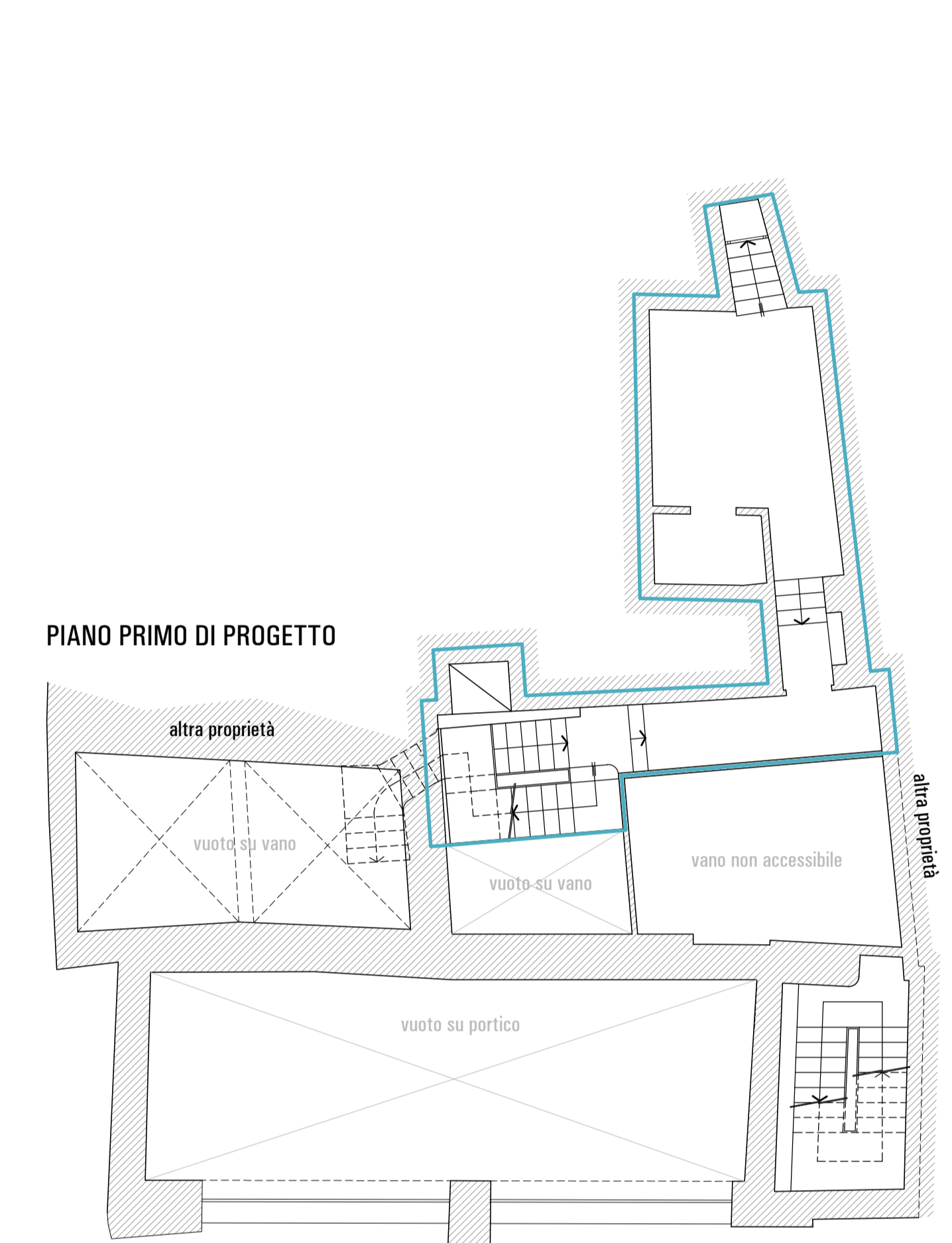
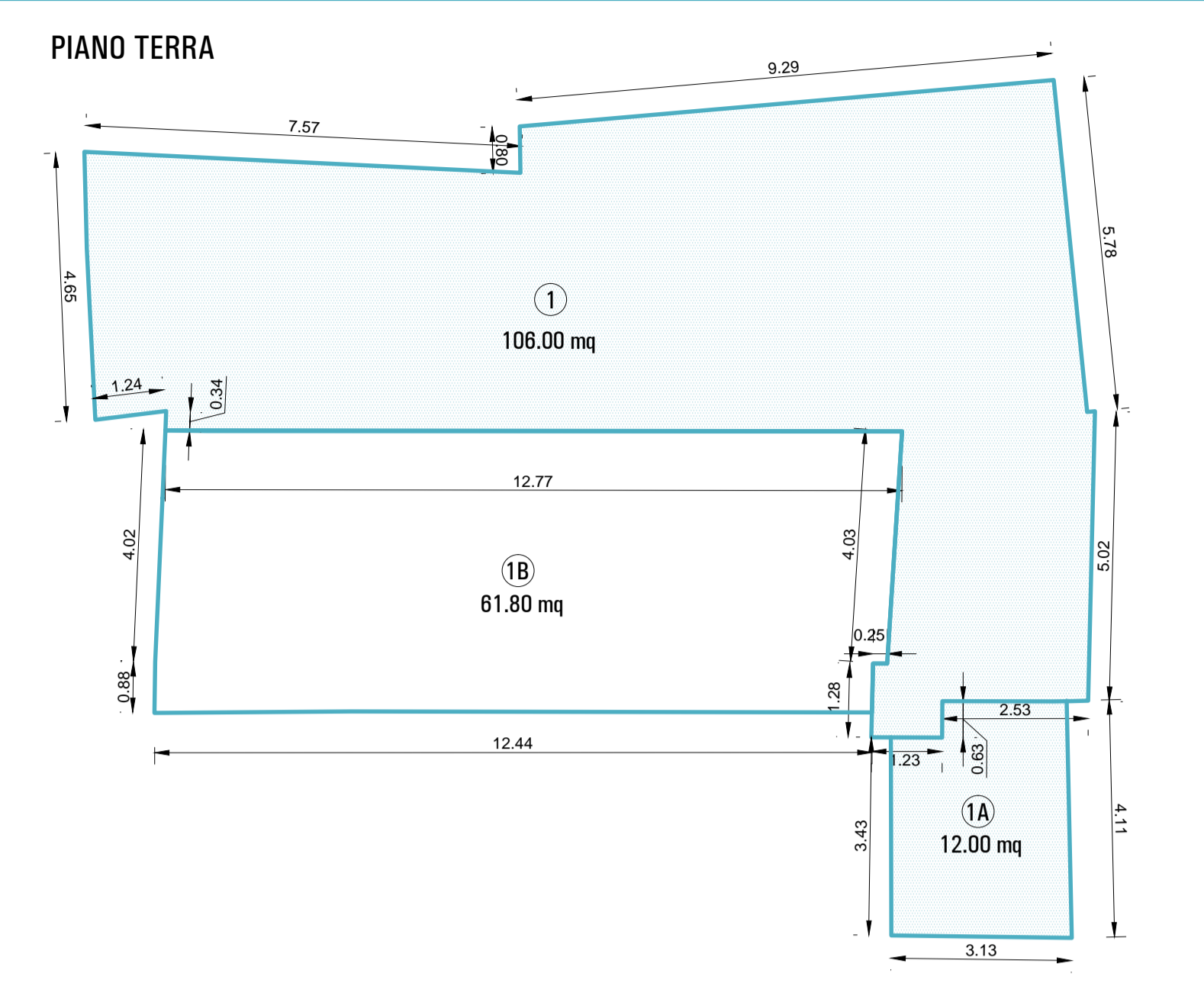
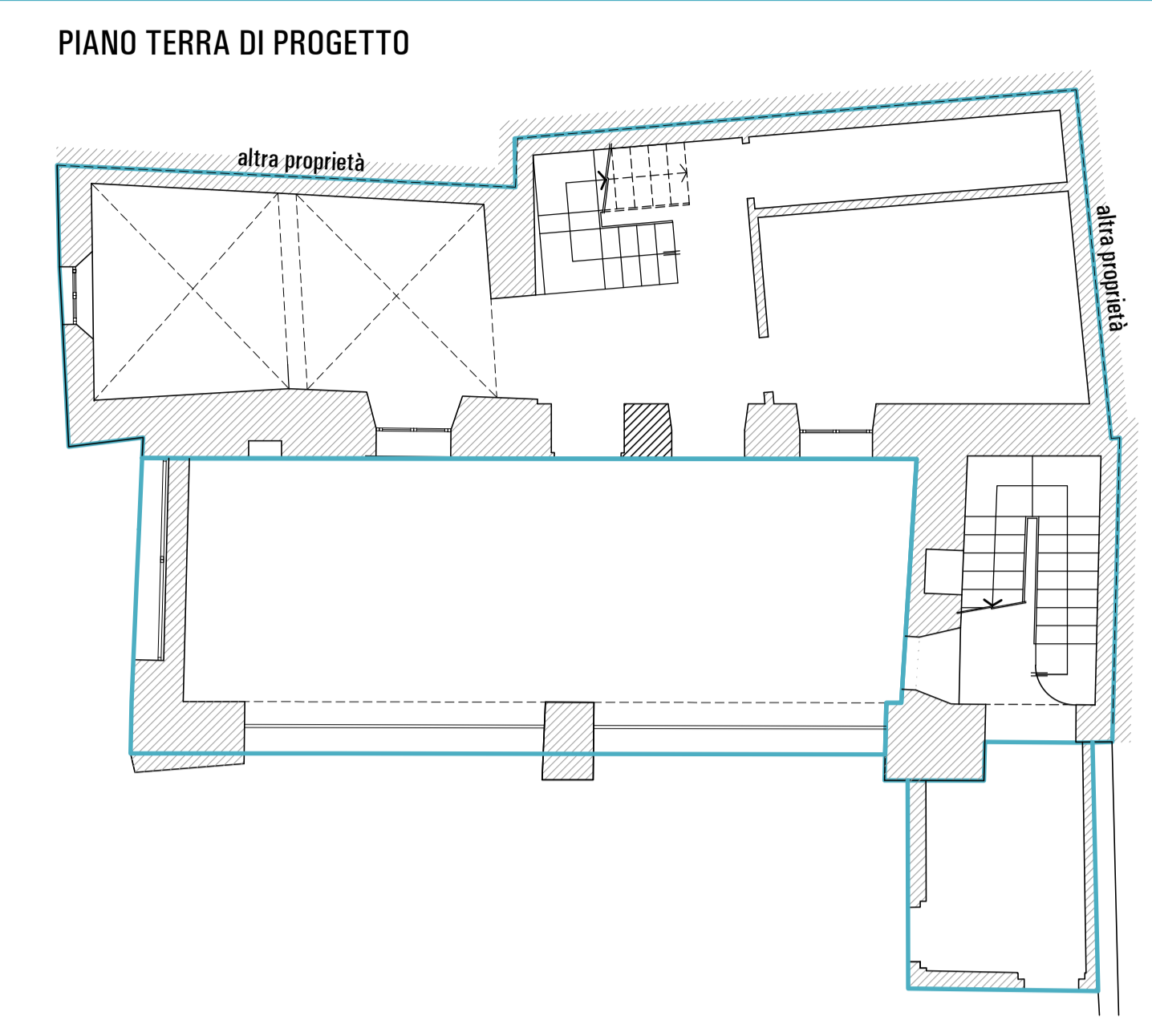

Slp di progetto 505.30 mq < Slp di rilievo 560.78 mq

Sup. lorda pavimento abitazione	
1	108.00 mq
1A	12.00 mq
1B	81.80 mq
2	53.10 mq
3	164.80 mq
3A	7.30 mq
4	110.30 mq
Totale slp. 505.30 mq	

Legenda
 □ slp abitazione

- SLP Stato di fatto in data 04 aprile 2013:	483.98 mq
	96.80 mq (Logge)
	560.78 mq
- SLP Permisso di Costruire n°708 del 14/05/2013	515.00 mq
- SLP Piano di Recupero	505.30 mq
- Residuo di SLP insistente sul lotto di proprietà	580.00- 505.30 = 54.70 mq

PIANO DI RECUPERO VICOLO DELL'OMBRA n° 39

Comune di Lumezzane

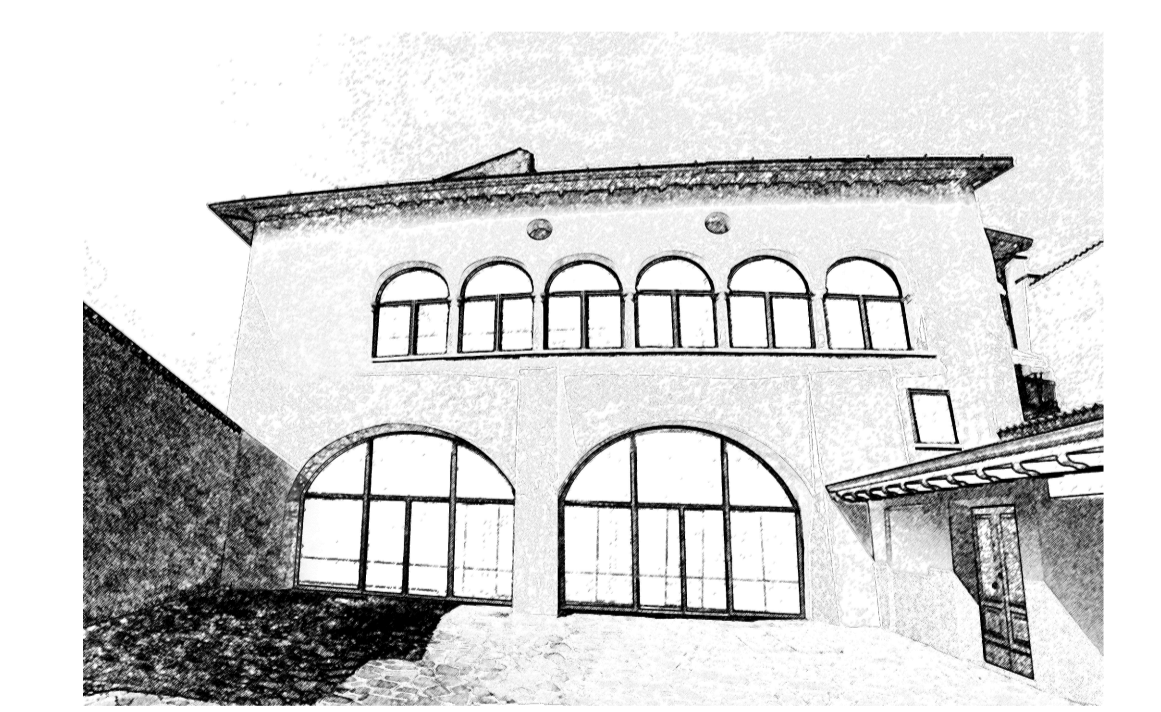

committente:
Sig. DANESI LIVIO

PC DIMOSTRAZIONE GRAFICA SUPERFICIE LORDA DI PAVIMENTO (ART. 5 NTA del DdP del PGT VIGENTE - VERIF. SUP. LORDE NON RESID.)

TAVOLA n. 10 Data: 04 aprile 2014

ESERCIZIO n. A 7715

SCALA: 1:100

AGGIORNAMENTO: 1, 2, 3

Studio d'Architettura
VALENTE FRANCESCO ARCHITETTO
 Piazza Giovanni Labus 2, BRESCIA - Tel. 030 3750200 - fax 030 3771998
 e-mail: glivnt@libero.it